



Hemtick

ENGINEERING CHANGE ORDER

REQUEST DATE	1/22/2024	REQUESTED BY	L. HUNT	REQUESTED RELEASE DATE	1/26/2024	ECO #	ECO-00119
--------------	-----------	--------------	---------	------------------------	-----------	-------	------------------

AFFECTED PRODUCT LINES	SOFT WAVE AND PLEATED PANELS WITH MEMORY STITCH
------------------------	---

REASON FOR CHANGE	IMPROVE SOFT WAVE AND PLEATED PANELS APPEARANCE (WHEN MEMORY STITCH IS REQUIRED)
-------------------	--

DESCRIPTION OF CHANGE	INTRODUCE USE OF SAFETY LADDER FOR MEMORY STITCH DUE TO ITS BUILT-IN MARKINGS
-----------------------	---

COST IMPACT	N/A
-------------	-----

DOCUMENT / PART NUMBER	OLD REV	NEW REV	DOCUMENT/ PART DESCRIPTION	CHANGE DESCRIPTION	FORM, FIT, OR FUNCTION AFFECTED <small>Yes, or No</small>	PART DISPOSITION <small>(USE AS IS) (REWORK) (SCRAP) (OBSOLETE) (RETURN TO VENDOR) (OTHER)</small>
N/A	-	-	SOFT WAVE AND PLEATED PANELS MEMORY STITCH APPLICATION METHOD	REPLACE POLYESTER CORD (MPMI0023) WITH SAFETY LADDER CORD (MPMI0867) AND USE ITS BUILT-IN MARKINGS FOR CONSISTENT AND EQUIDISTANT STITCHING	NO	N/A

ADDITIONAL INFORMATION	
------------------------	--

AFFECTED DOCUMENTS / PROCESSES (CHECK ALL THAT APPLY)

BOM / CONFIG	<input checked="" type="checkbox"/>	PRODUCT / PART SPEC	<input checked="" type="checkbox"/>	QC CHECKLIST	<input checked="" type="checkbox"/>	PART DRAWING	<input type="checkbox"/>	ASSEMBLY DRAWING	<input type="checkbox"/>	INSTR SHEET	<input checked="" type="checkbox"/>	PROCESS VISUAL AIDS	<input checked="" type="checkbox"/>	WORK INSTRUCTIONS	<input checked="" type="checkbox"/>
--------------	-------------------------------------	---------------------	-------------------------------------	--------------	-------------------------------------	--------------	--------------------------	------------------	--------------------------	-------------	-------------------------------------	---------------------	-------------------------------------	-------------------	-------------------------------------

ECO APPROVALS ROUTING

APPROVER	APPROVAL REQUIRED	APPROVER NAME	APPROVAL STATUS	APPROVED ON	NOTES
PHASE II MANAGEMENT (US - DL)	<input checked="" type="checkbox"/>	T. DAVIDSON	APPROVED	01/22/2024	
PHASE II PROD DEV (US - NY)	<input checked="" type="checkbox"/>	L. HUNT	APPROVED	01/22/2024	
MANAGEMENT (MX)	<input checked="" type="checkbox"/>	L. MONTEJO	APPROVED	01/22/2024	
QC / ENG (MX)	<input checked="" type="checkbox"/>	H. AMEZQUITA	APPROVED	01/22/2024	
IT (MX)	<input checked="" type="checkbox"/>	E. CASTELLANOS	APPROVED	01/22/2024	
PRODUCTION (MX)	<input type="checkbox"/>				
MATERIALS (MX)	<input type="checkbox"/>				

ACTIONS REQUIRED

BOM / CONFIG	<input checked="" type="checkbox"/>	WILL BE MODIFIED BY IT (MX)
PRODUCT / PART SPEC	<input checked="" type="checkbox"/>	WILL BE MODIFIED QC / ENG (MX)
QC CHECKLIST	<input type="checkbox"/>	WILL BE MODIFIED QC / ENG (MX)
PART DRAWING	<input type="checkbox"/>	WILL BE MODIFIED QC / ENG (MX)
ASSEMBLY DRAWING	<input type="checkbox"/>	WILL BE MODIFIED QC / ENG (MX)
INSTR SHEET	<input checked="" type="checkbox"/>	WILL BE MODIFIED PHASE II (USA)
PROCESS VISUAL AIDS	<input checked="" type="checkbox"/>	WILL BE MODIFIED QC / ENG (MX)
WORK INSTRUCTIONS	<input checked="" type="checkbox"/>	WILL BE MODIFIED QC / ENG (MX)

PICTURES, DRAWINGS, ETC.

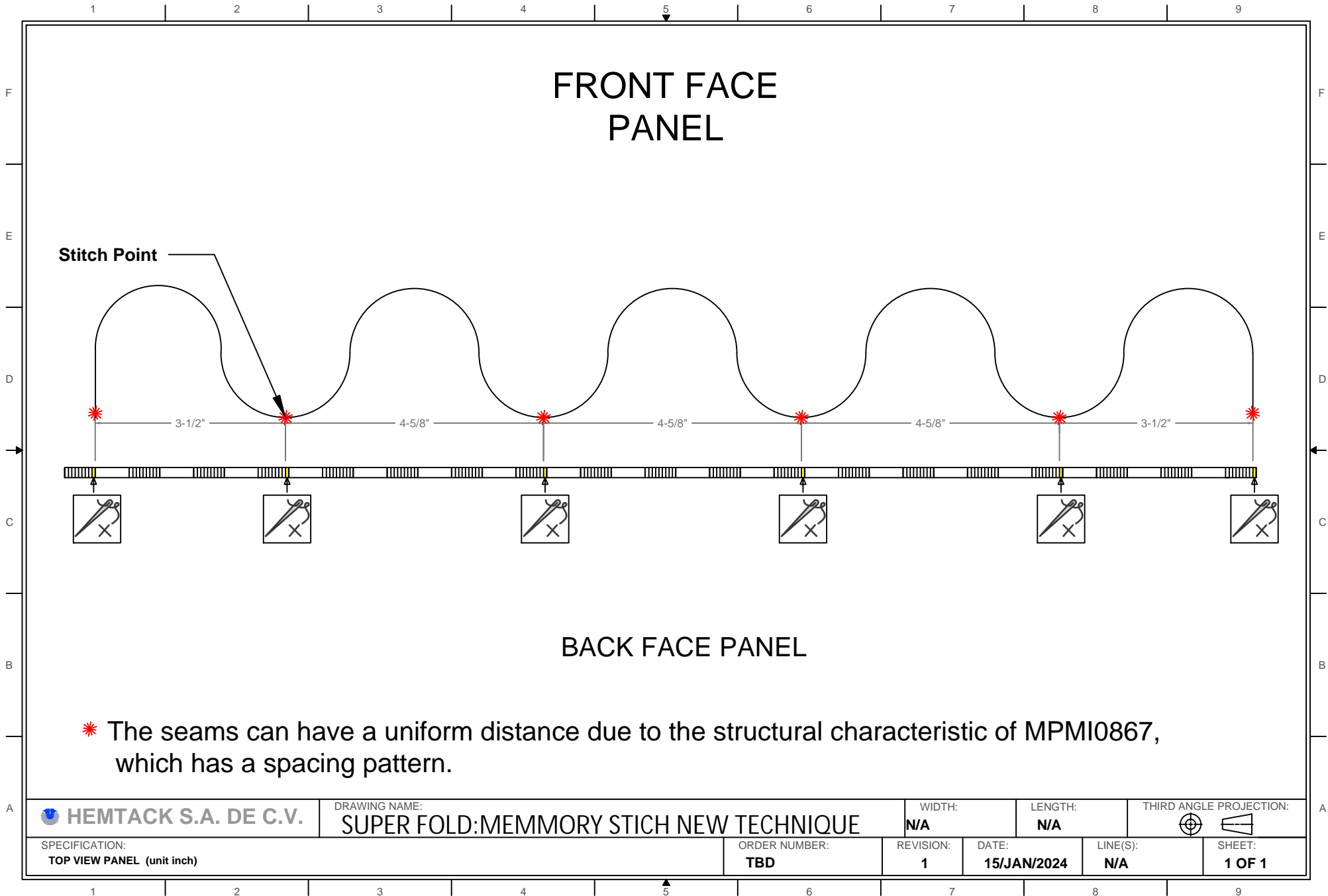

BACK FACE PANEL

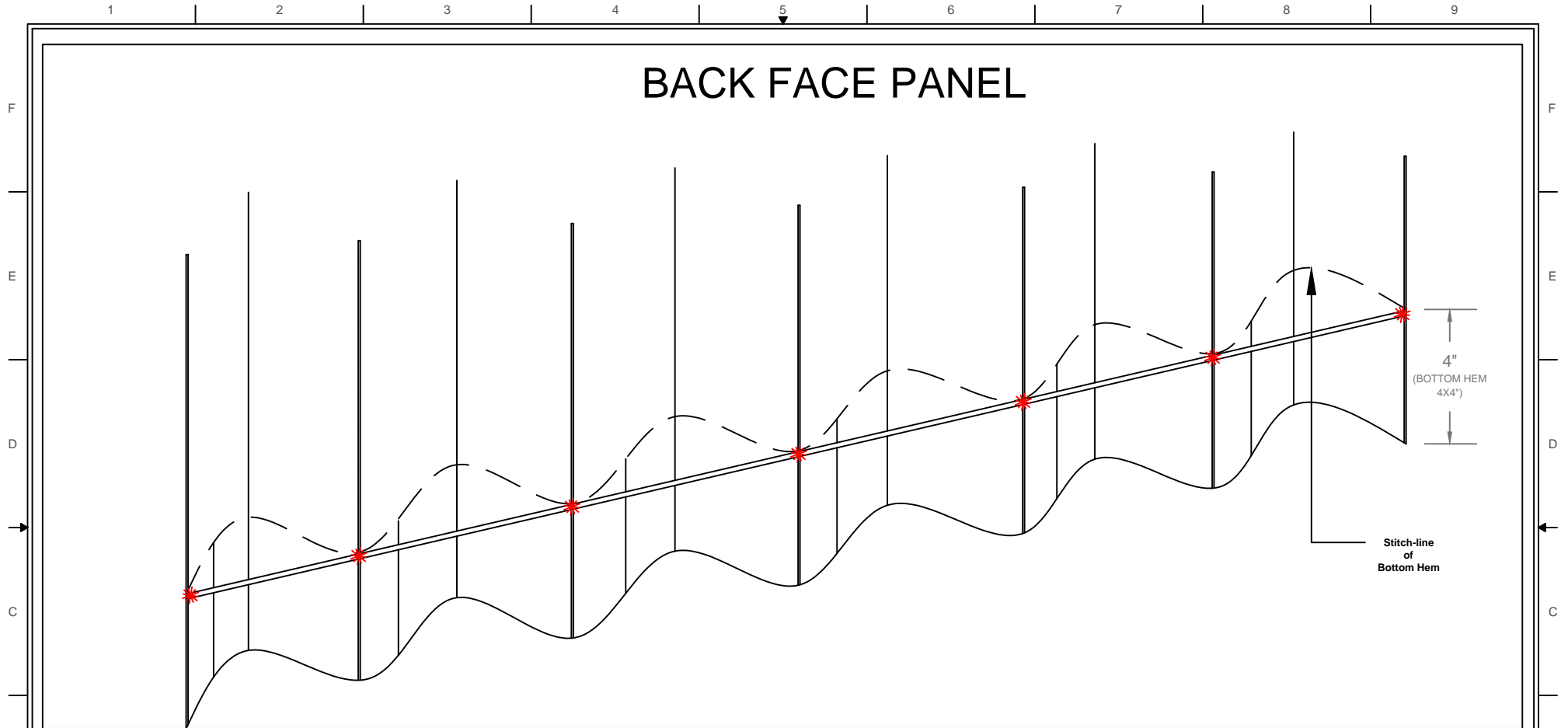

- * The sewing points are positioned at a height of 4 just below the double seam line of the lower hem of the fabric.
- +The sewing height of each stitch is independent and does not always coincide with the sewing line of the lower hem of the lining.

HEMTACK S.A. DE C.V.

DRAWING NAME:
SUPER FOLD: MEMMORY STICH NEW TECHNIQUE

WIDTH:
N/A

LENGTH:
N/A

THIRD ANGLE PROJECTION:

SPECIFICATION:
ISOMETRIC VIEW (unit inch)

ORDER NUMBER:
TBD

REVISION:
1

DATE:
15/JAN/2024

LINE(S):
N/A

SHEET:
1 OF 1

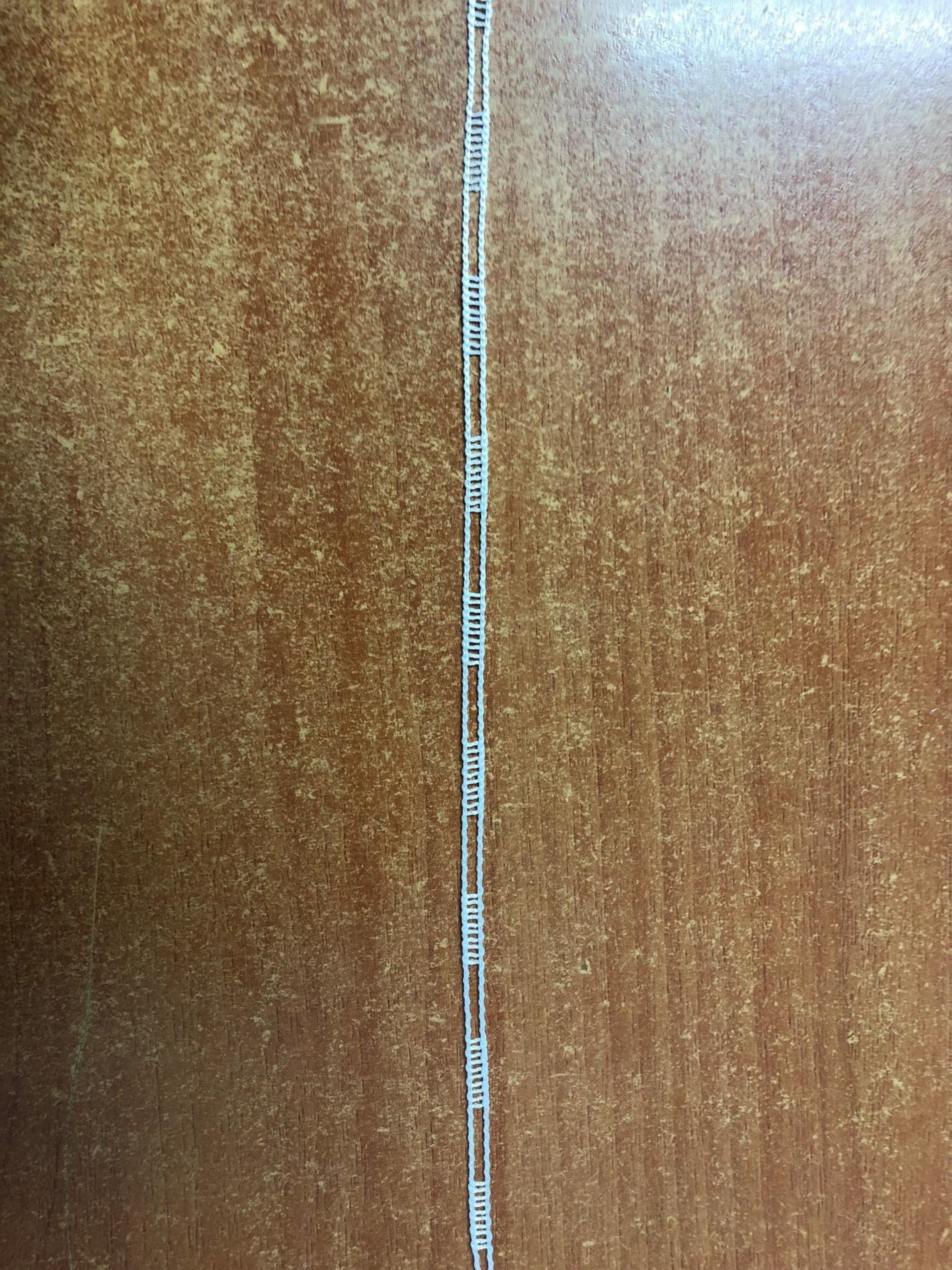









MEMORIA DE CALIDAD
SEPARACIÓN ENTRE TEJA Y LINDRIO

605













